

# Vision 3 Release DLM 860

## Summary of Changes

Vision 3 release **DLM 860** contains the following features and improvements:

-  **Note** - This **Vision 3 DLM 860** release may enable new and/or updated content in other **Cegedim Healthcare Solutions** applications that you are using. Please remember to check the **What's New** or **Release Guide** for any other applications you use, see [https://help.cegedim-healthcare.co.uk/Cegedim Primary Care Solutions/Content/Home.htm](https://help.cegedim-healthcare.co.uk/Cegedim_Primary_Care_Solutions/Content/Home.htm) for easy access to all our **Help Centres**.

## All Countries

### Consultation Manager

- Age-related Prescribing Precautions** - When prescribing for patients under one month old, age-related prescribing precautions do not display. To remind you to check for precautions elsewhere a new message displays in the comments section of the **Drug Check Results** screen mirroring the warning that displays in the top half:

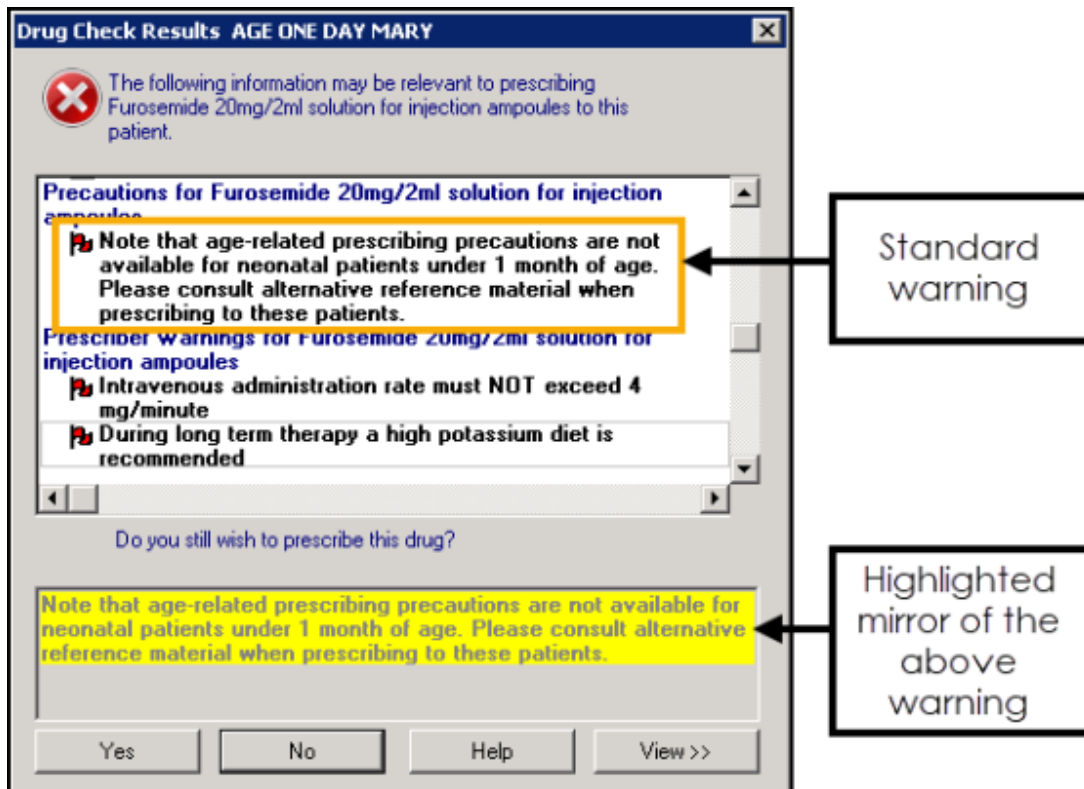

**Drug Check Results AGE ONE DAY MARY**

The following information may be relevant to prescribing Furosemide 20mg/2ml solution for injection ampoules to this patient.

**Precautions for Furosemide 20mg/2ml solution for injection ampoules**

Note that age-related prescribing precautions are not available for neonatal patients under 1 month of age. Please consult alternative reference material when prescribing to these patients.

**Prescriber warnings for Furosemide 20mg/2ml solution for injection ampoules**

- Intravenous administration rate must NOT exceed 4 mg/minute
- During long term therapy a high potassium diet is recommended

Do you still wish to prescribe this drug?

Note that age-related prescribing precautions are not available for neonatal patients under 1 month of age. Please consult alternative reference material when prescribing to these patients.

Yes No Help View >>

- **Immunisations:**
  - **SmallPox** - The existing clinical term for the stage one Smallpox vaccination is updated to Local code **6590.00 Administration of first dose of smallpox vaccine**.
  - **Covid** - All age, predefined interval and **Next Stage** values are removed for all Covid vaccinations at all stages.

## England, Wales and Northern Ireland

### Consultation Manager

- **Creating an Acute prescription from a Repeat** - The **Floating Drop Target** is updated to recognise the type of prescription issue you are

dropping on to **Prescription** . You can now drag and drop the following:

- **Repeat issue**, to create a one off acute prescription retaining the same details as the repeat issue you are copying, or
- **Acute issue**, to create a repeat master retaining the same details as the repeat issue you are copying:



## England and Wales

**Primary Care Registration Management (PCRM)** aspects of **Vision 3** are updated for England and Wales. This has the following impact:

### Registration

- **GP Notes** - When you register a new patient, the **GP Notes** section now has a list to select from, or you can enter free text:

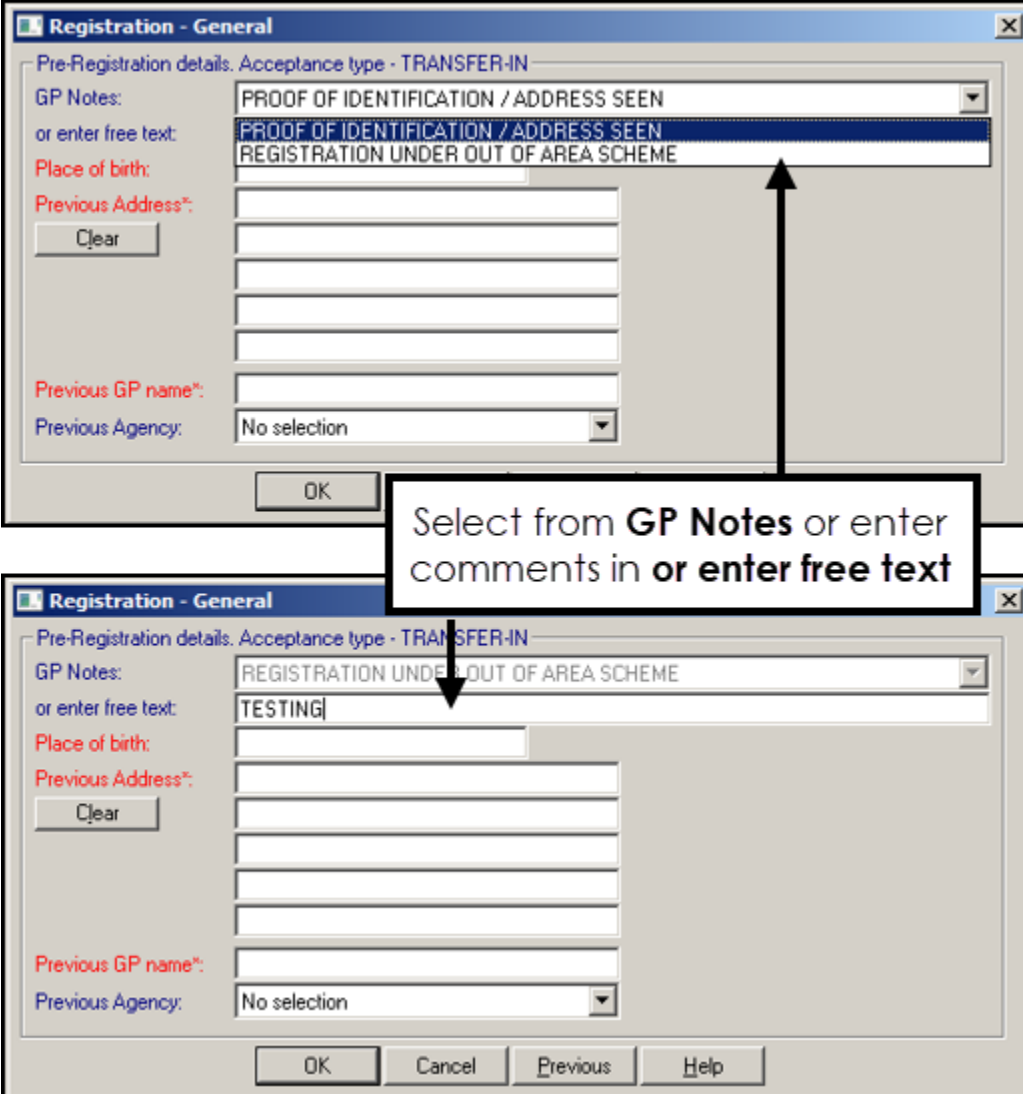

The image displays two screenshots of the 'Registration - General' dialog box. The top screenshot shows the 'GP Notes' dropdown menu open, with 'PROOF OF IDENTIFICATION / ADDRESS SEEN' selected. The bottom screenshot shows the same dialog box with 'REGISTRATION UNDER OUT OF AREA SCHEME' selected in the dropdown and 'TESTING' entered in the 'or enter free text' field. A callout box with an arrow points to the dropdown menu, containing the text: 'Select from GP Notes or enter comments in or enter free text'.

- **Previous Agency** - The following options are now available for selection from the **Previous Agency** list:
  - England
  - Wales
  - Isle of Man
  - Scotland
  - Northern Ireland
  - Ministry of Justice
  - Defence Services

- **Amendments Reason** - When you update a patient name or address the **Amendment Reason** now has a list to select from, or enter comments in **or enter free text**:

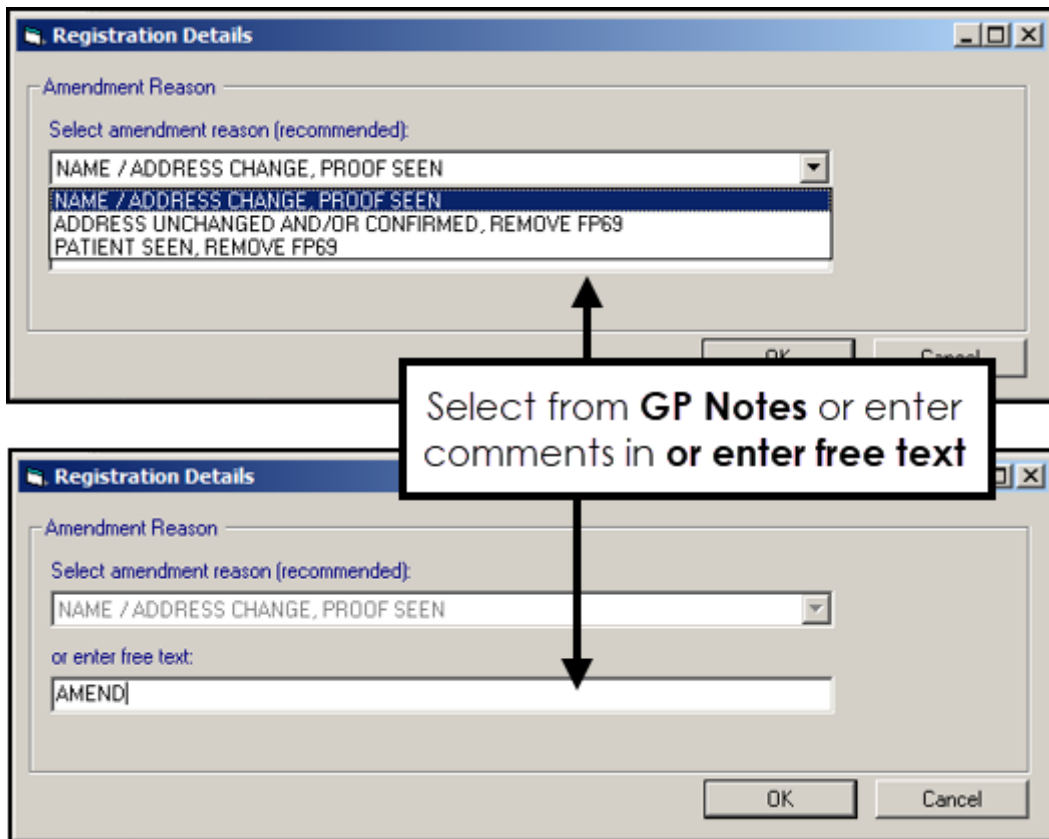

## Registration Links

- **Quarterly Archive** - You no longer receive a request to run a **Quarterly Archive**.
- **Deductions** - When you are processing a deduction from **Registration Links**, you can select from the available list, or enter comments in **or enter free text**:

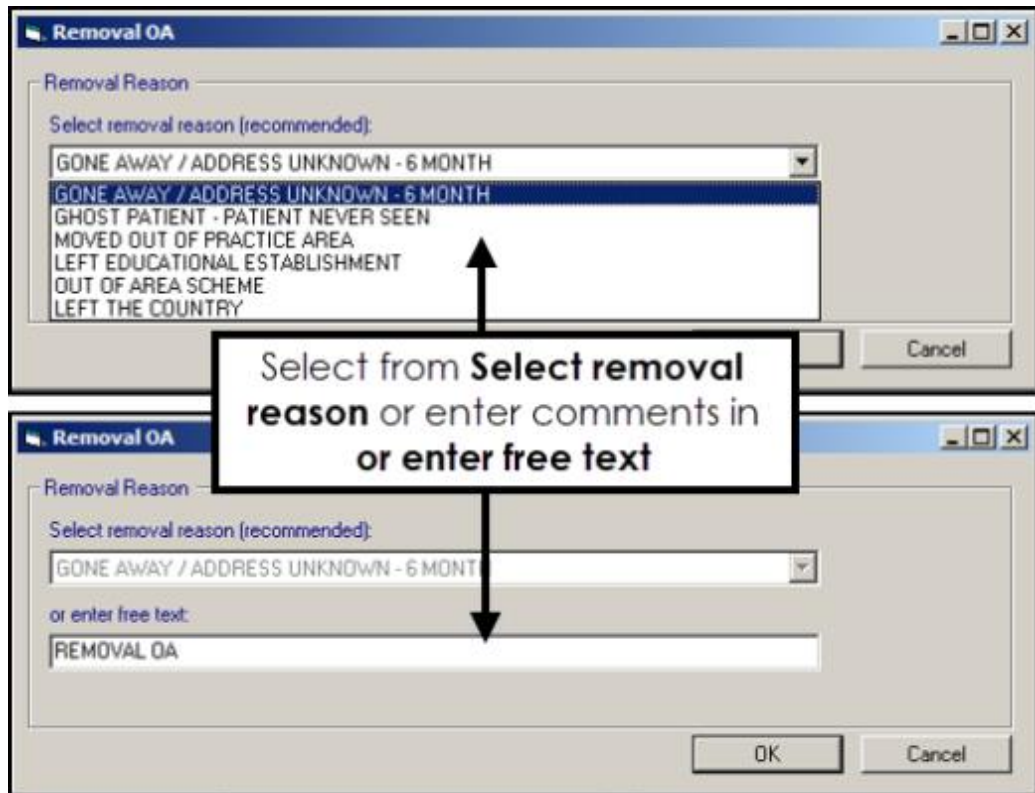

## Control Panel

- **Residential Institutes (RI)** - The **Identifier Value** for all RIs must now be updated to:
  - **V0** for Nursing/Residential Care Homes.
  - **Y0** for Students.

This change must be done manually at your earliest convenience.

To make the change:

1. From **Control Panel**, select **File Maintenance - Organisation** and highlight one of your RIs.

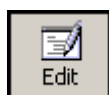

2. Select **Edit**.
3. Select the **Identifiers** tab.
4. Update the **Identifier Value** to either **V0** or **Y0** depending on the RI type.
5. Select **OK** to save.

## England Only

- **Clinical Practice Research Datalink (CPRD)** - Where a patient has chosen to not share their confidential information for research and planning purposes via the **National Data Opt-out Service**, their data is no longer included in a **CPRD** data collection.



See [National Data Opt-out Service](#) in the **Search and Reports** Help Centre for further details.

---

## Scotland Only

### Consultation Manager

- **Chronic Medication Service (CMS) Therapy Reorder form** - When you issue a **CMS** prescription, the **Reorder** form now prints by default.



**Training Tip** - To stop this from printing, in **Prescription Manager** you must remember to remove the tick from **Print Reorder Form**, see [Prescription Manager Functions](#) in the **Consultation Manager Help Centre** for details.

---

- **Instalment Prescribing** - You can now print a **Medication Schedule** for a patient on an instalment plan.
  1. From **Consultation Manager**, with the patient selected, press **F9** on your keyboard and **Prescription Manager** displays:

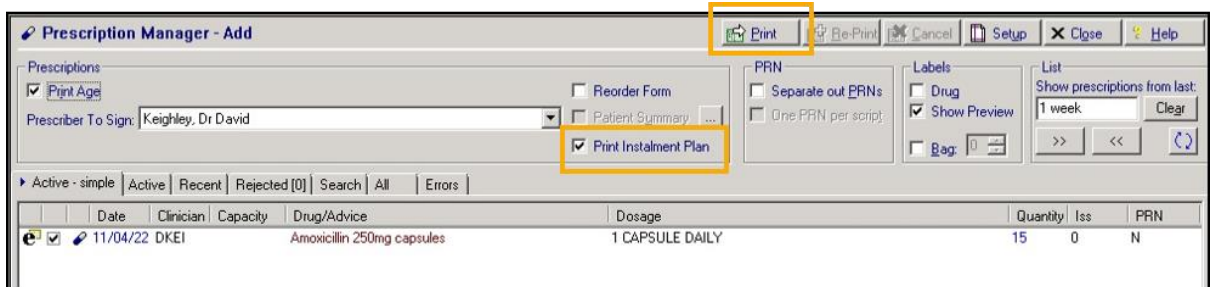

2. Tick **Print Instalment Plan** and then :

**Plan Header - Medication Schedule**

Patient: SARAH ANN CALPEE	CHI: 2411562004	Therapy start Date: 16/02/2022
Drug: A-CYS 500mg capsules (Ennogen Healthcare Ltd)	Dosage: 4 TIMES DAILY	Treatment Duration: 30 Days

Preferred Pharmacy: Asda Pharmacy

**Collection Schedule**

Only dispense to patient

Dispensing Frequency: Disp on Mo,Tu,We,Th,F,Sa

Collected On	Quantity	Collected *
16/02/2022	4 capsule	
17/02/2022	4 capsule	
18/02/2022	4 capsule	
19/02/2022	8 capsule	
21/02/2022	4 capsule	
22/02/2022	4 capsule	
23/02/2022	4 capsule	
24/02/2022	4 capsule	
25/02/2022	4 capsule	
26/02/2022	8 capsule	
28/02/2022	4 capsule	
01/03/2022	4 capsule	
02/03/2022	4 capsule	
03/03/2022	4 capsule	
04/03/2022	4 capsule	
05/03/2022	8 capsule	
07/03/2022	4 capsule	
08/03/2022	4 capsule	
09/03/2022	4 capsule	
10/03/2022	4 capsule	
11/03/2022	4 capsule	
12/03/2022	8 capsule	
14/03/2022	4 capsule	
15/03/2022	4 capsule	
16/03/2022	4 capsule	
17/03/2022	4 capsule	

\*You can use this space to record when you have collected your therapy.

Dr David Keighley  
Academy Medical Centre - 88113  
The Practice  
2 The Road  
District  
Glasgow  
Lanarkshire  
G12 8FD  
0123456789

01/03/2022 16:38

Page 1 of 8



**Training Tip** - The **Medication Schedule** print out can be multiple pages long.

## Northern Ireland only

### Control Panel

- **Exchange Web Services** - This release updates **Exchange Web Services** in Northern Ireland to prevent messaging issues. This adds all available pathology providers and the out of hours service within Northern Ireland as new trading partners.